

La Formación de una Ciudad:

Apuntes sobre urbanismo Histórico de Ceuta

 *Jornadas de Historia de Ceuta*

22-27 de Septiembre de 2003
Salón de Actos del Palacio Autonómico



DE PASO MARÍTIMO
(1976)

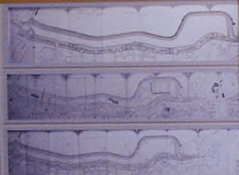

Author: Avelino - Plan: Enrique Guerra - Arquitectos (1964 - 2002)



CAJA DE AHORROS DE CUBA
(1974)



Author: Avelino - Plan: Enrique Guerra - Arquitectos (1964 - 2002)



DELEGACIÓN DEL GOBIERNO
Y PASADIZO (1975)



ANTROPOLOGÍA DE RESIDENCIA FAMILIAR
PARA LA CONSULTACIÓN SIMPLIFICADA (1971)

Author: Avelino - Plan: Enrique Guerra - Arquitectos (1964 - 2002)



EDIFICIO EN CALLES
BANDOS MARÍTIMOS



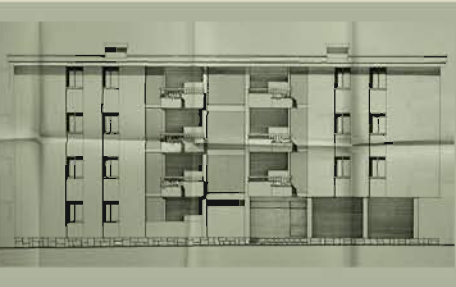
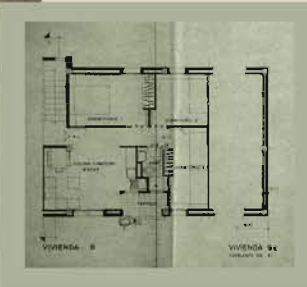
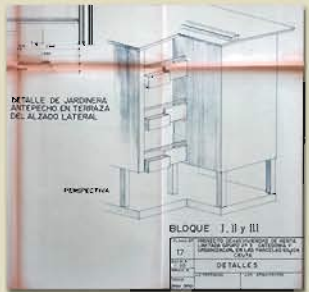
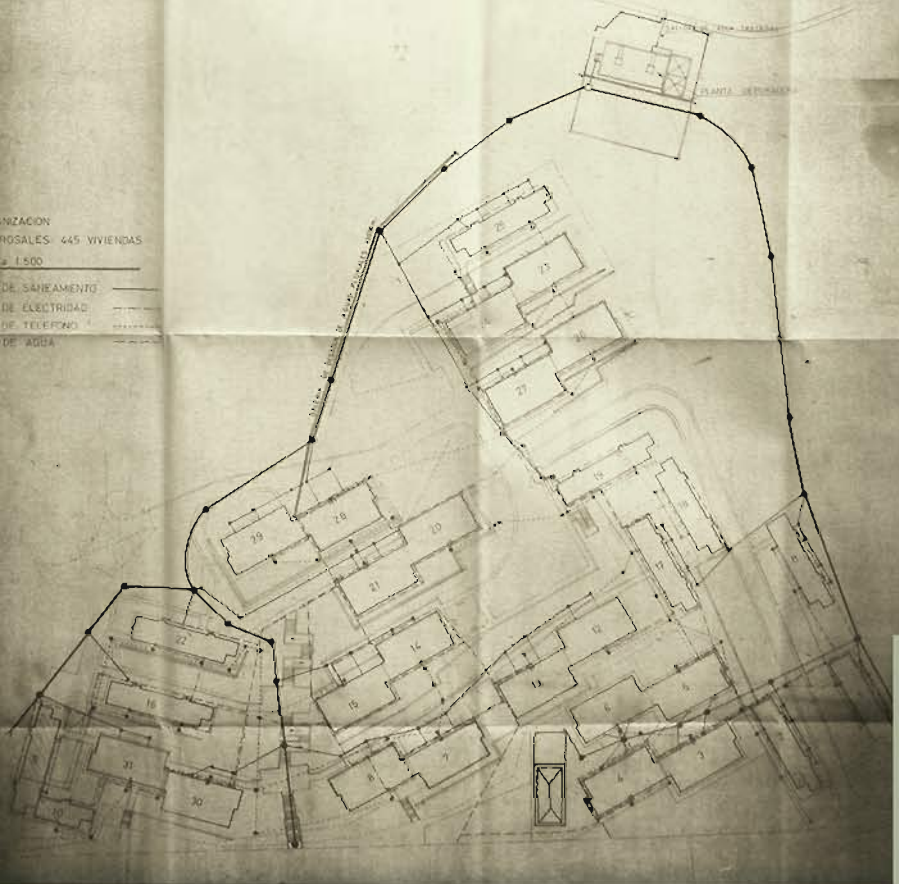

BARRIADA LOS ROSALES (1970)



Wetmore Jaime Antón - Pacheco García. Arquitecto (1924 - 2002)



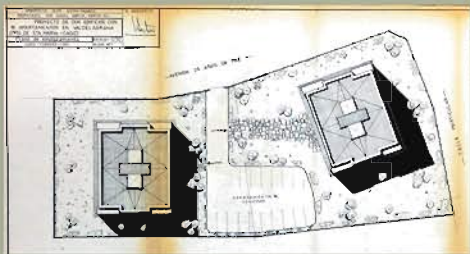
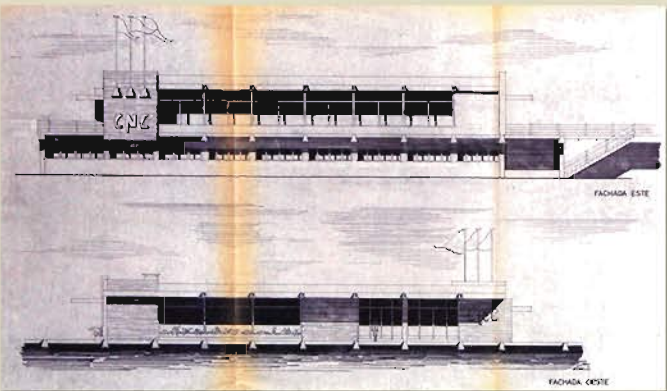

IGLESIA PARROQUIAL DE SAN JOSÉ (1966)

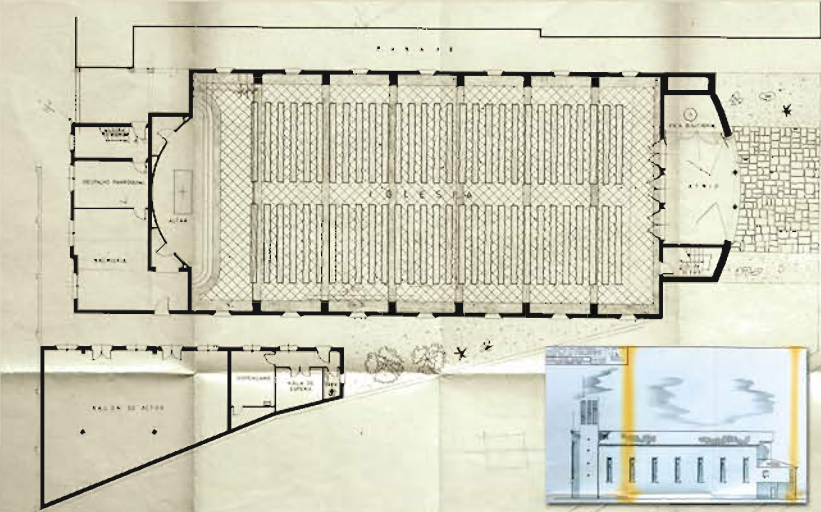
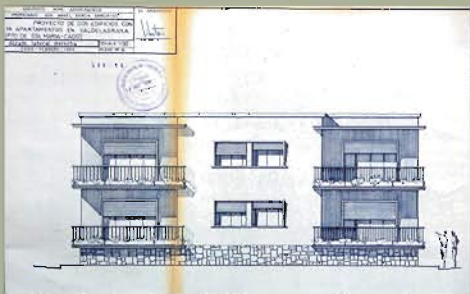
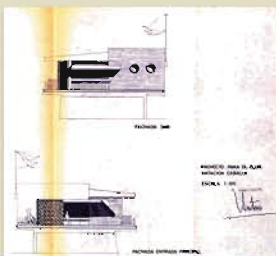

**VALDELAGRANA
PTO. DE SANTA MARÍA
(CÁDIZ) · 1966**

CLUB NATACIÓN CABALLA (1965)

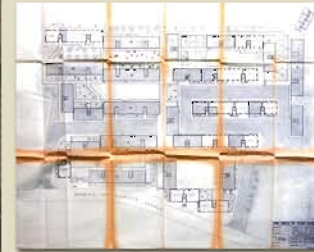
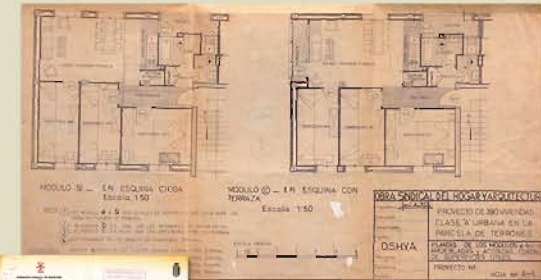

BARRIADA TERRONES (1968 · 1970)



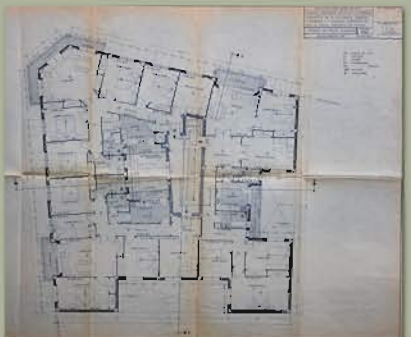

**EDIFICIO AGENTES COMERCIALES
(1965)**

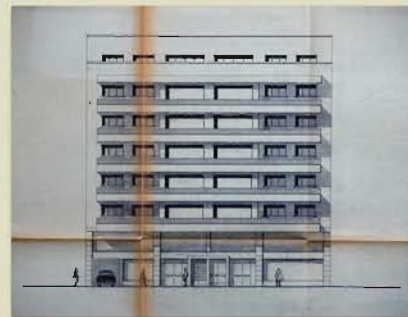
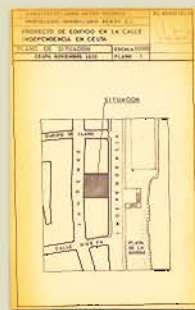
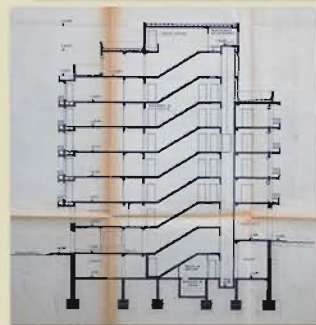
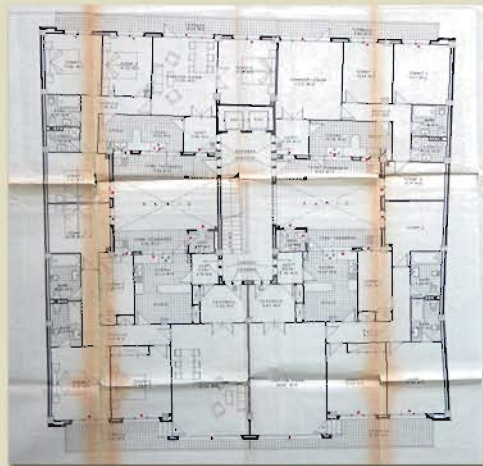

INDEPENDENCIA Nº7 (1972)



PLAZA SOLUCIÓN B

SEÑALES MUNICIPALES

LEYENDA

ANTEPROYECTO DE ORDENACIÓN CUARTEL DEL REVELLÍN GLORIETA DEL TENIENTE REINOSO (1974)

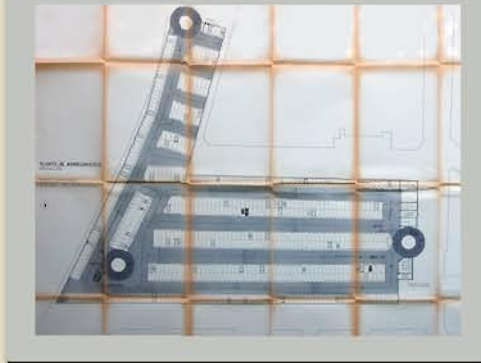
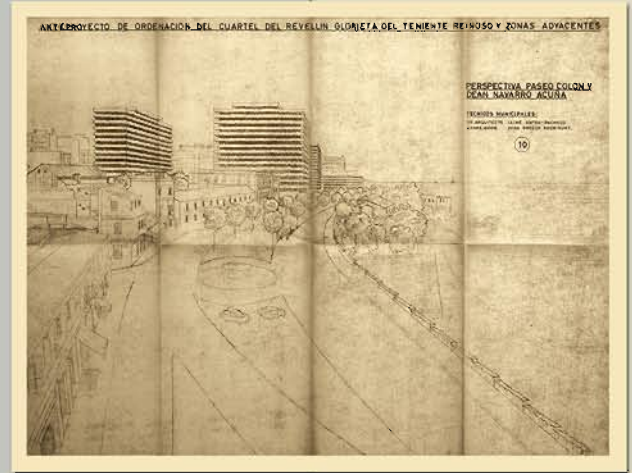

PROYECTO DE PASEO MARÍTIMO (1976)

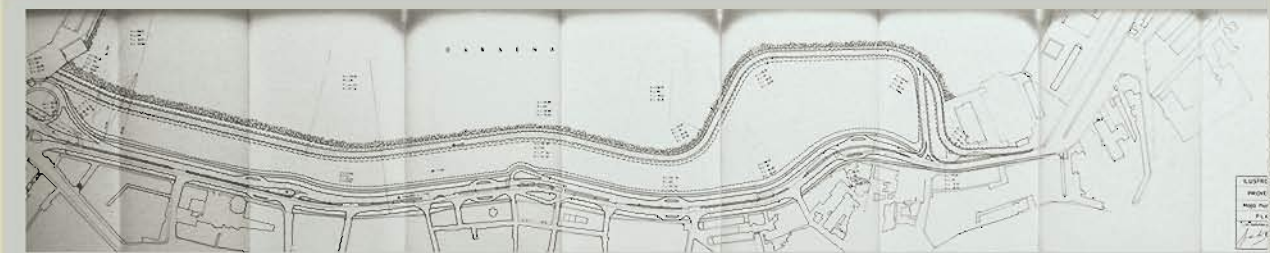
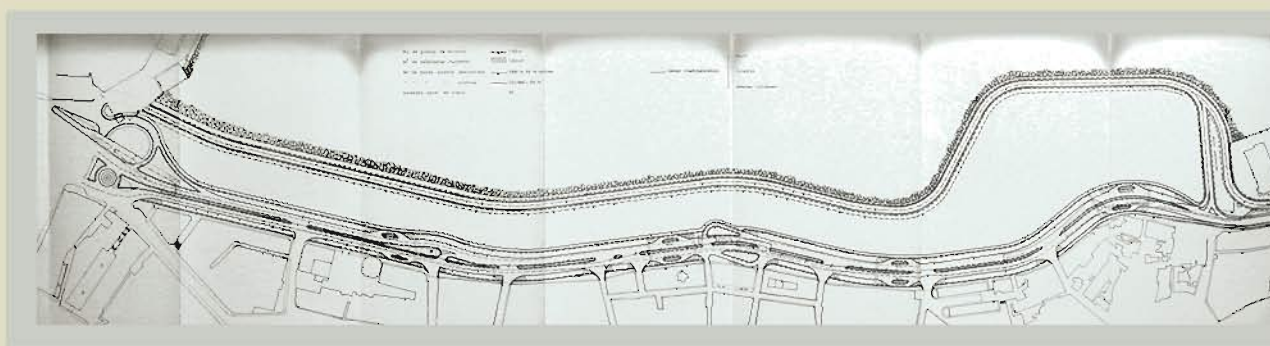



**CAJA DE AHORROS DE CEUTA
(1974)**

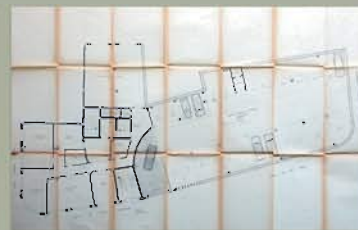
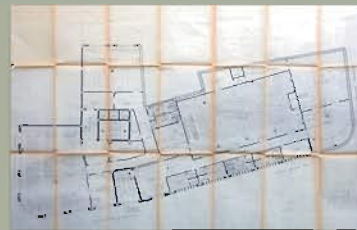
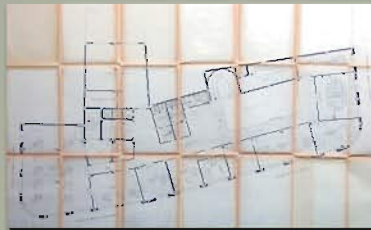
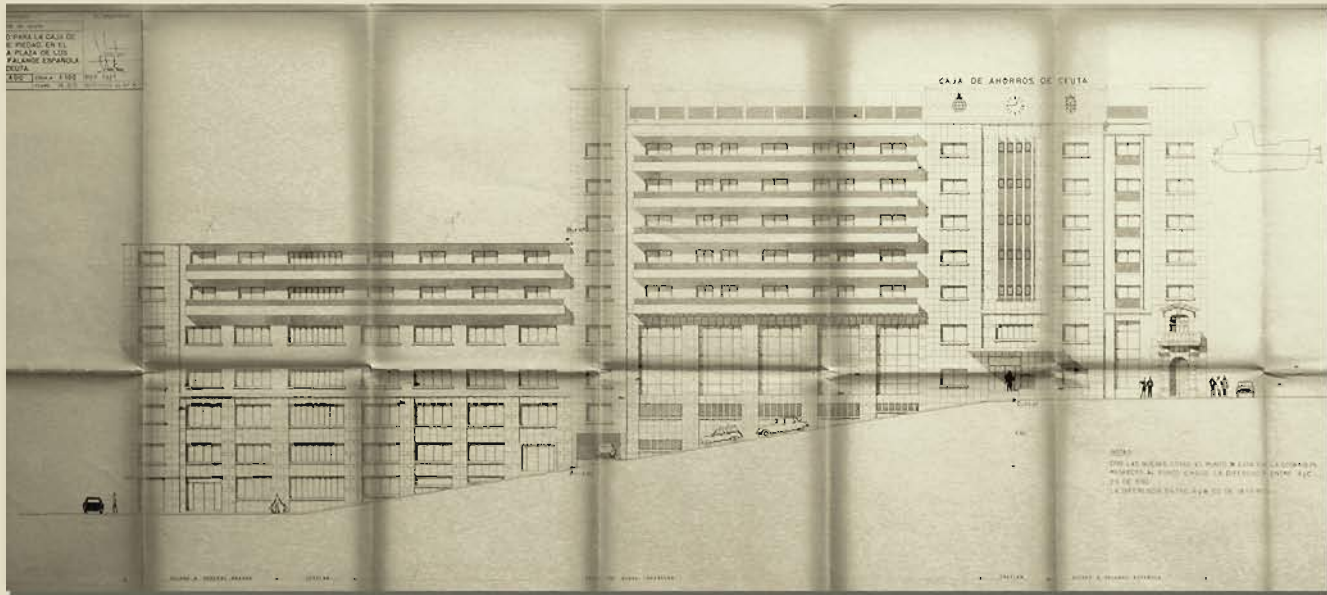



DELEGACIÓN DEL GOBIERNO Y HACIENDA (1975)

*Proyecto de edificio para la Administración General y Subdelegación de Hacienda en Ceuta.
Escala=1/100*

Alzado principal

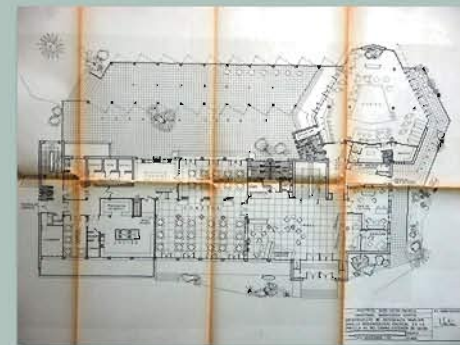
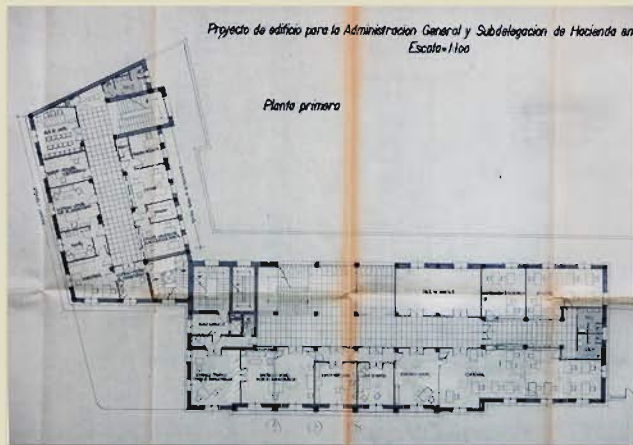

ANTEPROYECTO DE RESIDENCIA FAMILIAR PARA LA ORGANIZACIÓN SINDICAL (1971)

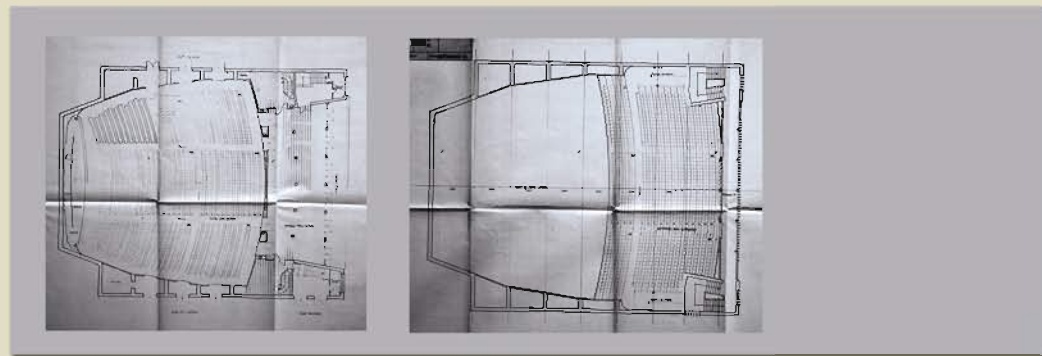
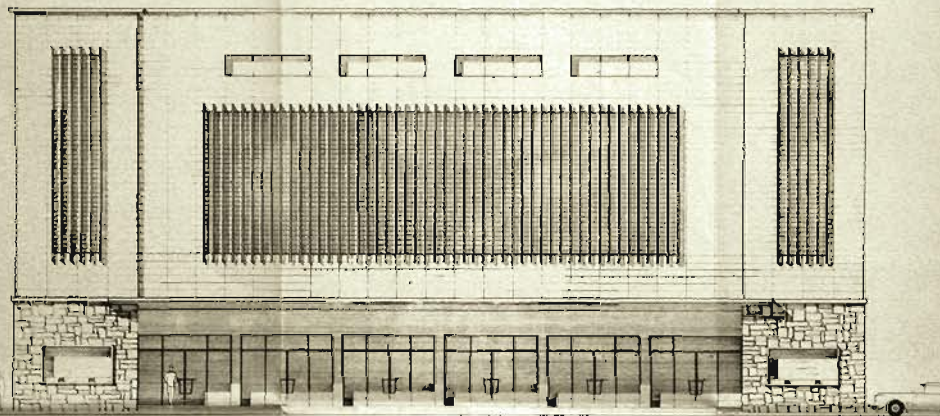
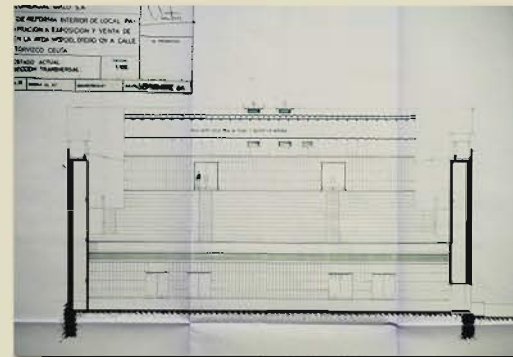
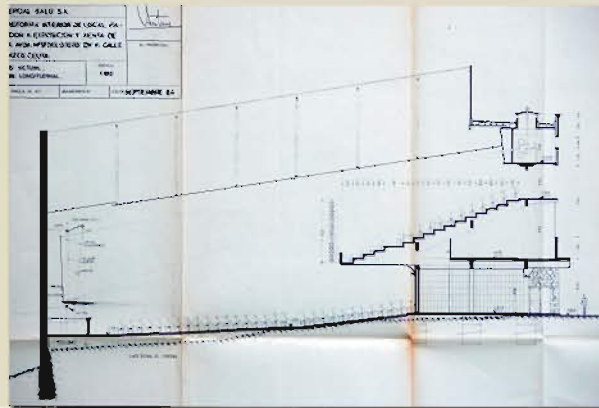

CINE TERRAMAR (1984)



URBANIZACIÓN LOMA DEL PEZ (1985)

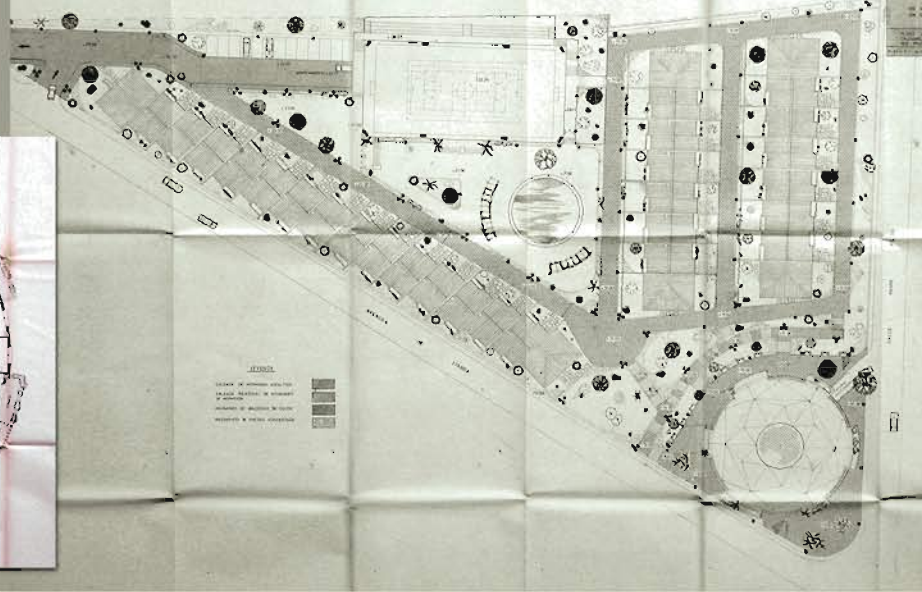
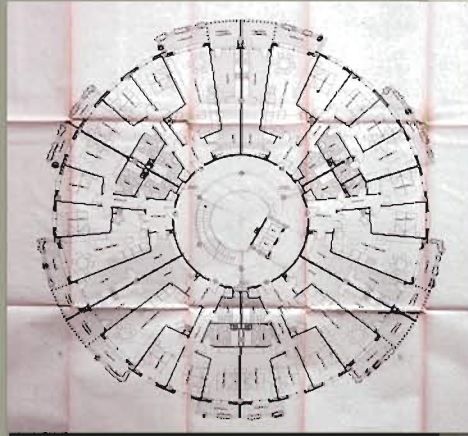

ALZADO A LA AVENIDA DE LISBOA

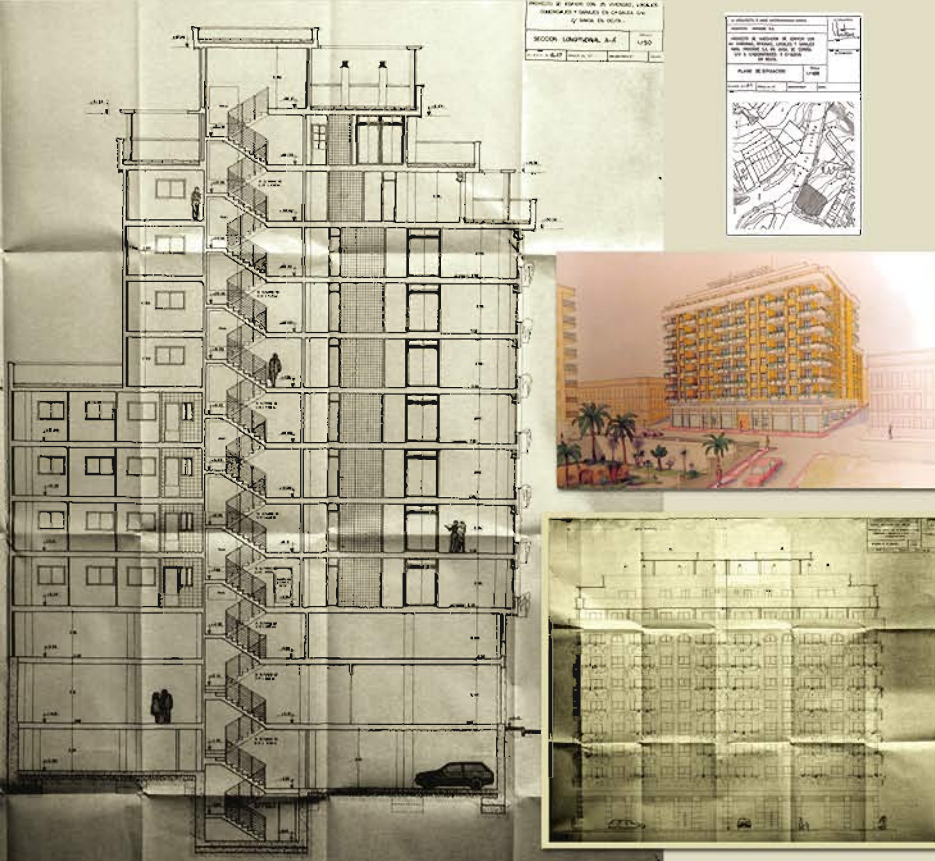

**EDIFICIO EN CALLES GALEA Y SIMOA
(BAÑOS ÁRABES) (1995)**



**EDIFICIO
PROCEME
(1991)**

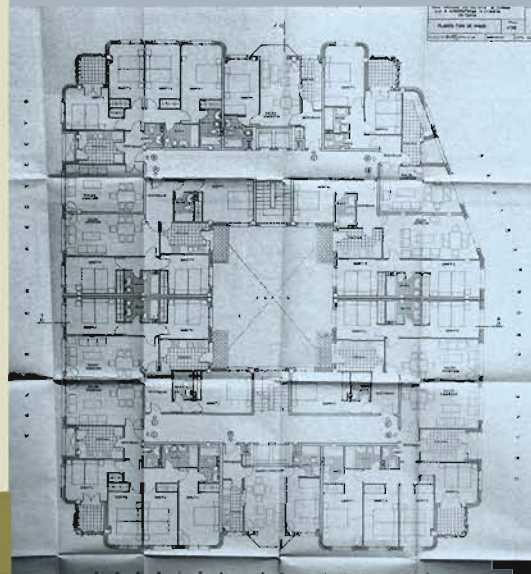
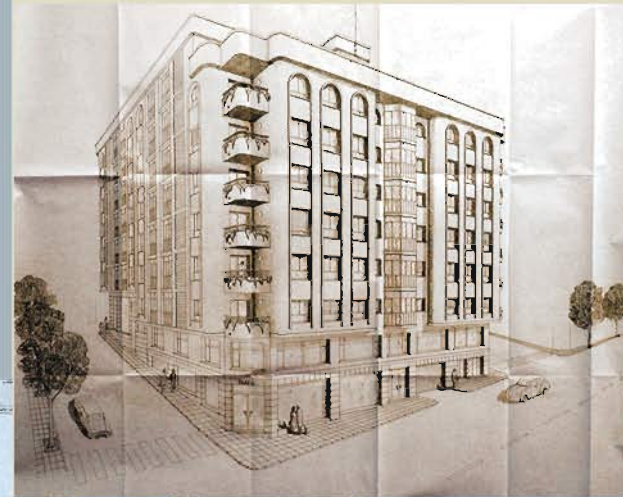

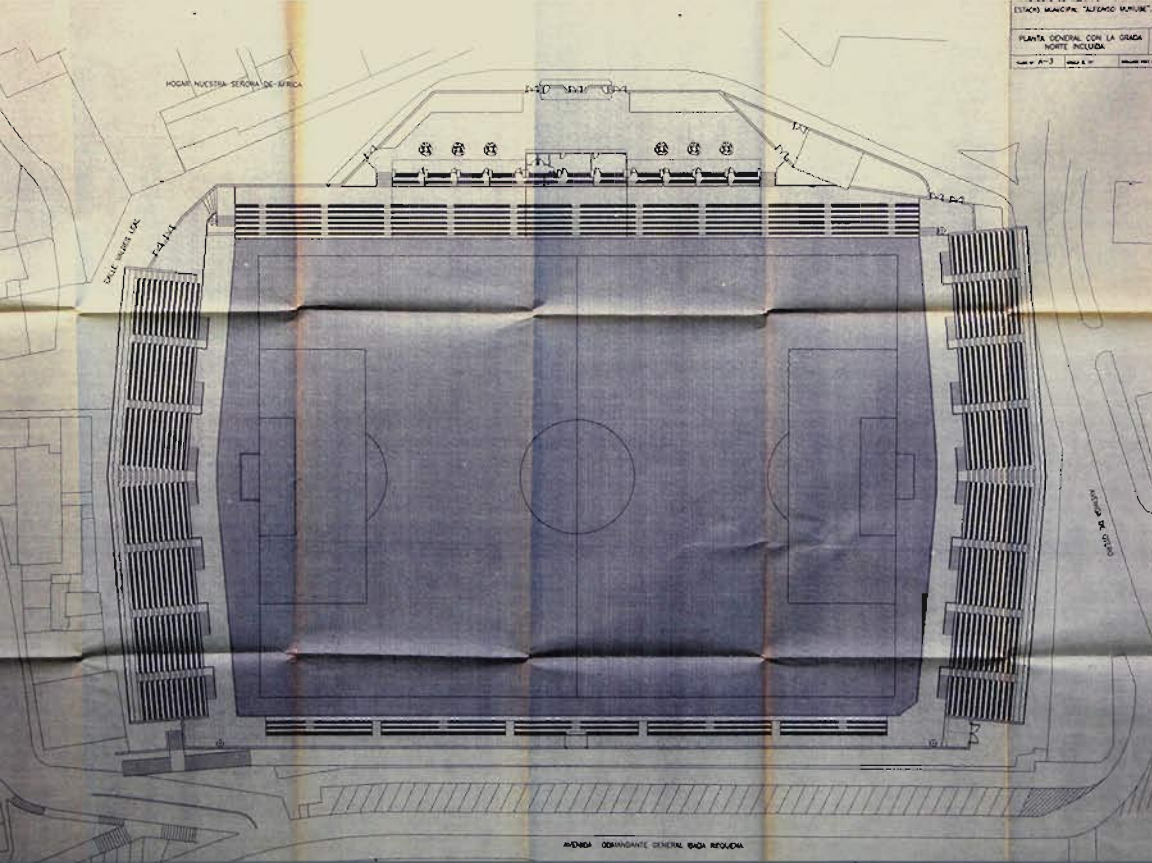

ESTADIO MUNICIPAL ALFONSO MURUBE (1994)

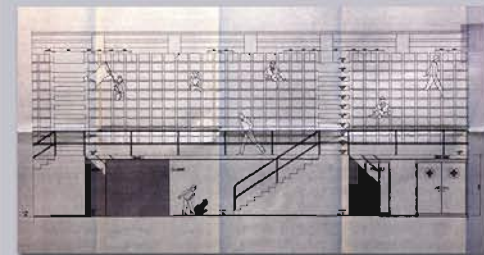
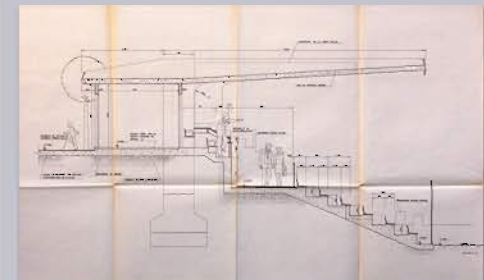
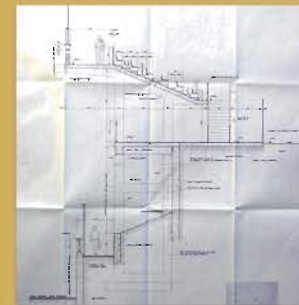
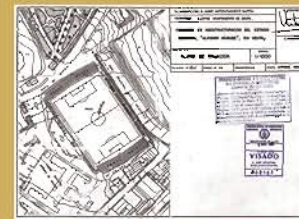

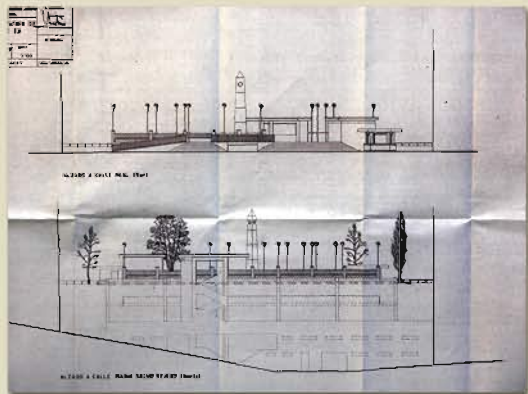
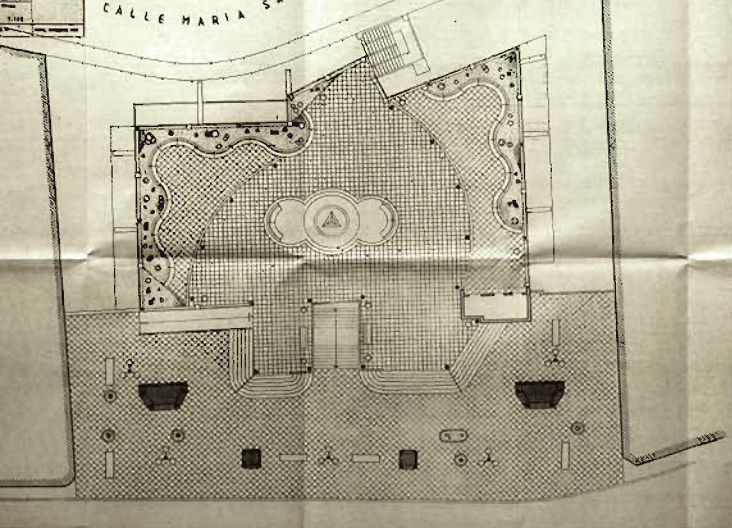

PLAZA AZCÁRATE (1999)